

2017-2018 National ESP Marketing Committee

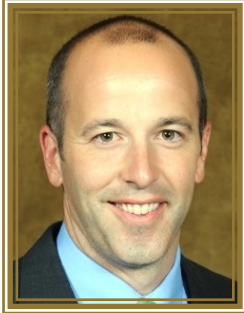

Mark Blevins, President Elect and Chair

PO Box 109
25 Referendum Dr (Bldg N)
Bolivia, NC 28422
Phone: 910-253-2610
Cell: 910-523-0224
Email: mark_blevins@ncsu.edu



Jocelyn Koller, (NE, 2017)

2127 Richard Henson Center
Princess Anne, MD 21853
Phone: 410-651-7974
Email: jckoller@umd.edu



Karol Dyson (NE, 2017)

9375 Chesapeake St # 119
La Plata, MD 33584
Phone:(301) 868-9366
Email: Kdyson1@umd.edu



Mary Carol Sheffield (S, 2017)

530 West Memorial Drive
Dallas, GA 30132
Phone:
Email: msheff@uga.edu

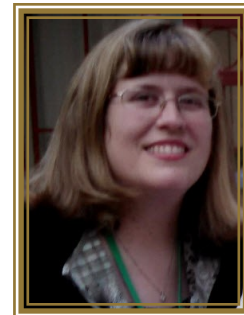

Cindy L. Meadows (S, 2018)

Siminole County Extension
426 Friendship Avenue
Donalsonville, GA 39845
Phone: 229-524-2326
Email: cindym@uga.edu



Pennie Crinion (NC, 2017)

731 61st St.
Downers Grove, IL 60516
Phone: 630-968-5249
Email: pcrinion@illinois.edu



Meredith Berry (NC, 2018)

700 Main Street, Suite 2
Courthouse 1st Floor
Trenton, MO 64683
Phone: 660-359-4040
Email: BerryM@missouri.edu

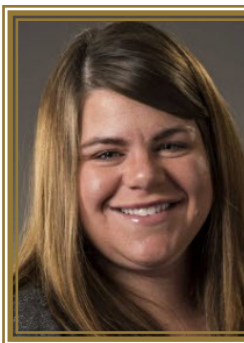

Surine Greenway (W, 2017)

PO Box 400
238 8th Ave W
Marsing, ID 83639
Phone: 208-896-4104
Email: surineg@uidaho.edu



Carole Smith (W, 2018)

10507 N MCALISTER RD RM 9
LeGrande, OR 97850
Phone: 541-963-1010
Email: carole.smith@oregonstate.edu